

# Telemedicine ECHO

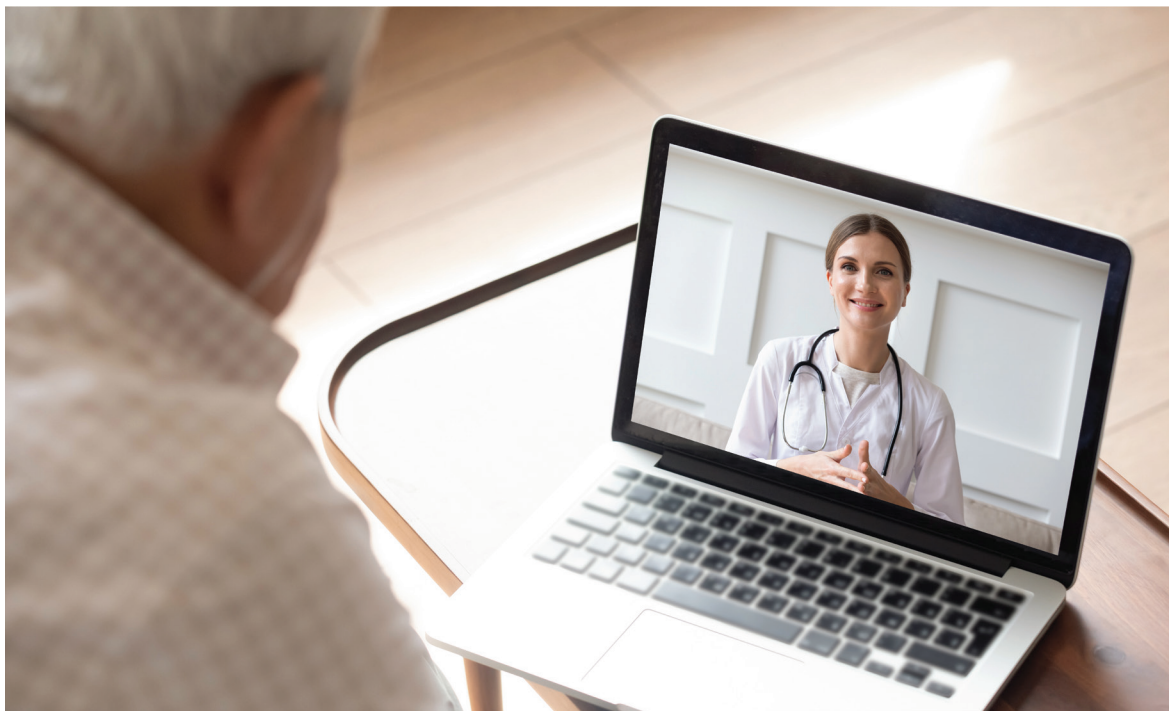

## EXPANDING KNOWLEDGE ABOUT RAPID CHANGES IN TELEMEDICINE

The Heartland Telehealth Resource Center (HTRC) and Missouri Telehealth Network (MTN) are offering a Telemedicine ECHO **for organizations in Missouri, Kansas and Oklahoma**. Participants will learn how to leverage their current telehealth program into a permanent solution for patients. Or, if they're new to telehealth, they'll learn best practices for building a budding program. This nine-month ECHO will be held the second Tuesday of each month from 9 to 10 a.m. via online learning sessions. The interactive sessions will cover such topics as:

- Current State of Telehealth
- Needs Assessments
- Organizational Policies and Procedures
- How Do We Choose Technology?
- Project Planning
- Provider Engagement and Training
- Community Engagement
- Telehealth Processes
- Billing and Funding
- Evaluating Your Program



**READY TO JOIN?**  
Visit [showmeecho.org](http://showmeecho.org)

## MEET THE EXPERT TEAM



**Eve-Lynn Nelson, PhD, FATA**, Director, Kansas Telebehavioral Network, Professor, Pediatrics and Psychiatry, University of Kansas, Principal Investigator, HTRC

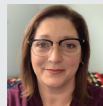

**Rachel Mutrux**, Senior Program Director, MTN, University of Missouri, HTRC Director for Missouri



**Tim Davis, MS**, Telemedicine Manager, Oklahoma State University, HTRC Director for Oklahoma



**Karen Edison, MD**, Senior Medical Director, MTN and Show-Me ECHO, University of Missouri

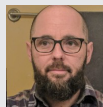

**Robert Stiles, MA, MPH**, Program Director, University of Kansas

**Heather Hagan**

Telehealth Analyst, Oklahoma State University

## WHAT DOES THIS ECHO OFFER?

- Step-by-step instruction and evaluation
- Collaboration and ongoing support from experts
- No cost to participate